

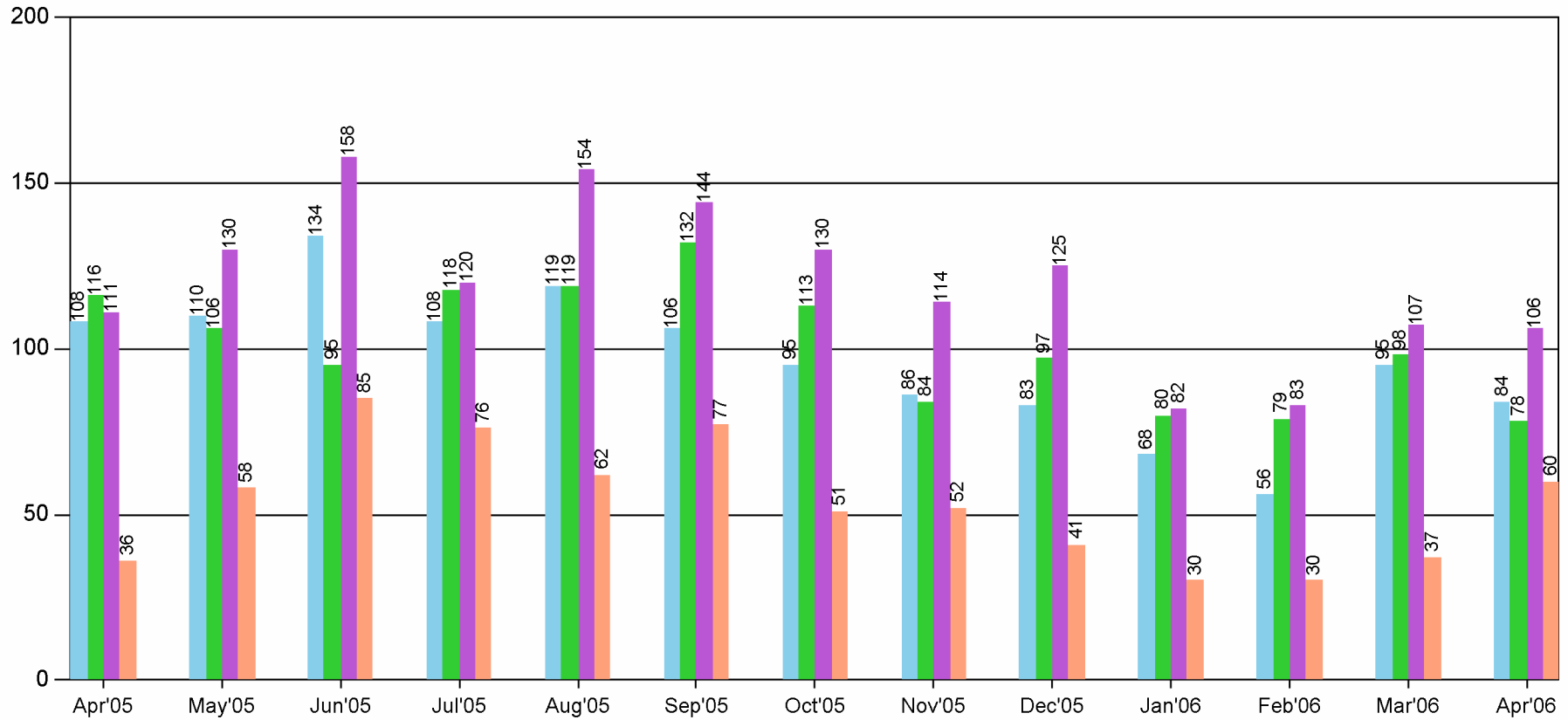

EAGLE EYE

Source: Real Estate Digest/County Auditor

Closed Sales for April of 2005 in Skagit County.

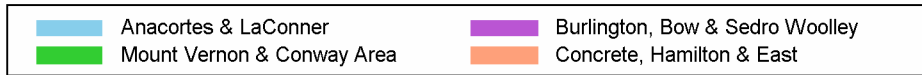

	Apr'05	May'05	Jun'05	Jul'05	Aug'05	Sep'05	Oct'05	Nov'05	Dec'05	Jan'06	Feb'06	Mar'06	Apr'06
Total Transactions	371	404	472	422	454	459	389	336	346	260	248	337	328
Volume	92,687,990	85,767,832	116,625,139	101,947,198	111,625,397	109,188,020	122,535,250	82,035,627	103,894,506	74,190,663	168,840,826	126,358,355	126,651,123



First American Title

Company of Skagit County

formerly Skagit County Title Company

PO BOX 1667 1301 Riverside Drive, Suite B Mount Vernon WA 98273 Title: (360) 424-0115 Escrow: (360) 424-0111 Fax: (360) 424-5885

Closed Sales for April of 2006 in Skagit County.

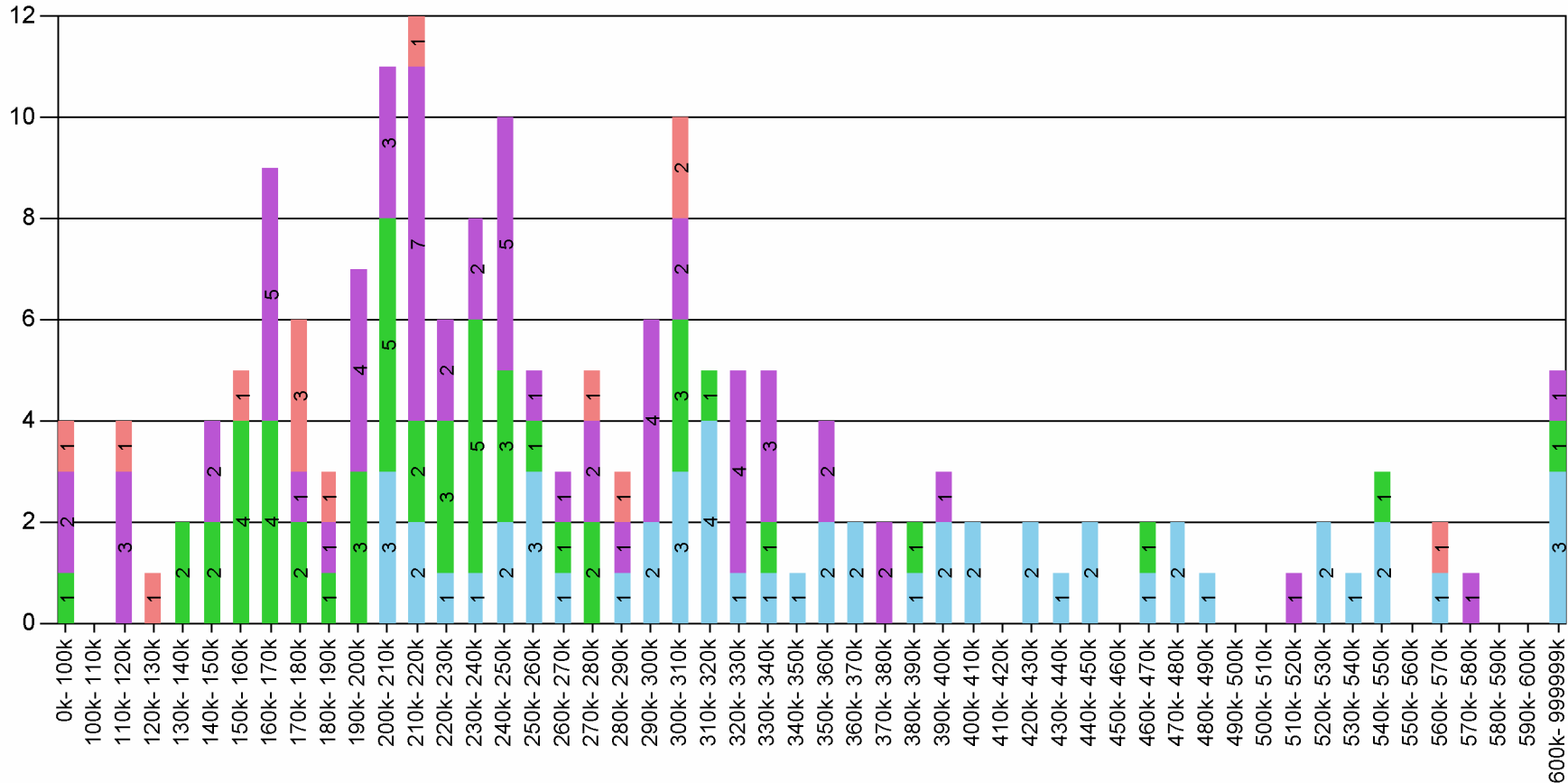
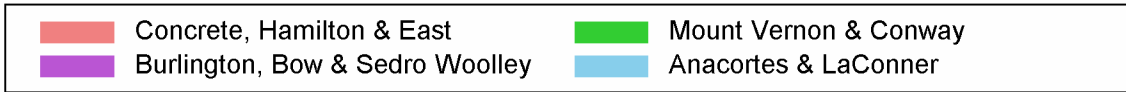

	410000 420000			420000 430000			430000 440000			440000 450000			450000 460000			460000 470000			470000 480000			480000 490000			
	NSF	USF	CDO	NSF	USF	CDO	NSF	USF	CDO	NSF	USF	CDO	NSF	USF	CDO	NSF	USF	CDO	NSF	USF	CDO	NSF	USF	CDO	
Anacortes & LaConner					2				1		2						1			2				1	
Mount Vernon & Conway																1									
Burlington, Bow & Sedro Woolley																									
Concrete, Hamilton & East																									
	490000 500000			500000 510000			510000 520000			520000 530000			530000 540000			540000 550000			550000 560000			560000 570000			
	NSF	USF	CDO	NSF	USF	CDO	NSF	USF	CDO	NSF	USF	CDO	NSF	USF	CDO	NSF	USF	CDO	NSF	USF	CDO	NSF	USF	CDO	
Anacortes & LaConner											2		1			2						1			
Mount Vernon & Conway																	1								
Burlington, Bow & Sedro Woolley								1																	
Concrete, Hamilton & East																								1	
	570000 580000			580000 590000			590000 600000			600000 999999999															
	NSF	USF	CDO	NSF	USF	CDO	NSF	USF	CDO	NSF	USF	CDO													
Anacortes & LaConner											3														
Mount Vernon & Conway											1														
Burlington, Bow & Sedro Woolley		1									1														
Concrete, Hamilton & East																									

Agents For
First American Title Insurance Company